

RAMSAY ROAD

GREYCLIFFE AVENUE

DRAFT

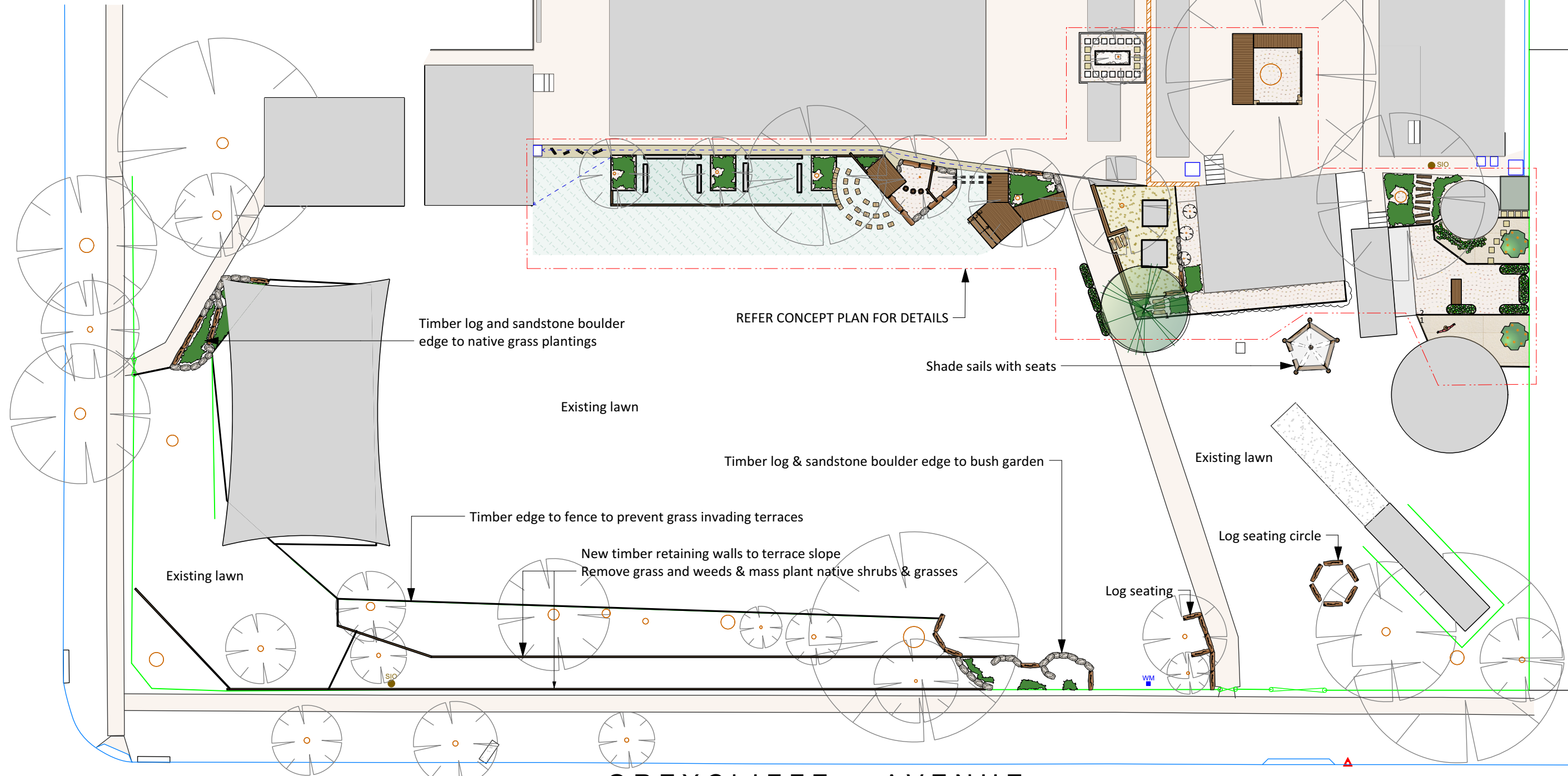

Rev.	Date	Description	By
1			

Notes:

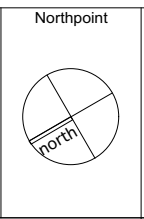

**THE GARDENMAKERS**  
SINCE 1980

6 DUMIC PLACE CROMER NSW 2099  
PHONE: 9971 4100 FAX: 9971 3100  
www.thegardenmakers.com.au

Client:  
Pennant Hills Public School

File Name:  
170921 Pennant Hill PS Concept.vwx

Project Name:  
Pennant Hills Public School  
Greycliffe Avenue,  
Pennant Hills, NSW

Drawing Name:  
**Masterplan**

Job No:	Sheet No:	Drawn By:	Checked By:	Approved By:
PHPS01	1 of 1	SK	FT	DK
Scale:	Sheet:	Plot Date:	Check Date:	Approve Date:
NTS @A3	A3	27/10/17	27/10/17	27/10/17
Dwg No:		Revision:		Copyright
MP01				©

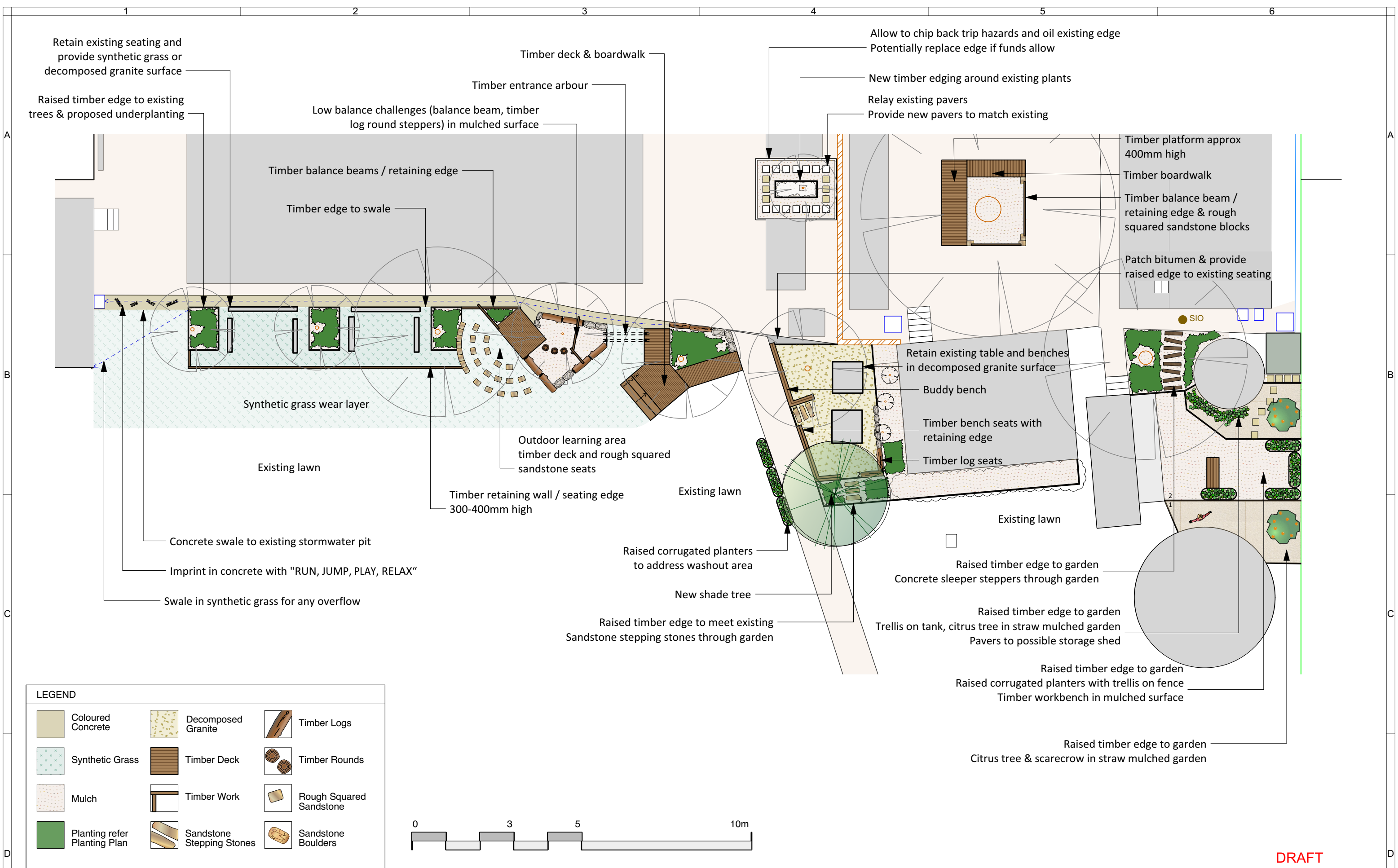

**LEGEND**

	Coloured Concrete		Decomposed Granite		Timber Logs
	Synthetic Grass		Timber Deck		Timber Rounds
	Mulch		Timber Work		Rough Squared Sandstone
	Planting refer Planting Plan		Sandstone Stepping Stones		Sandstone Boulders

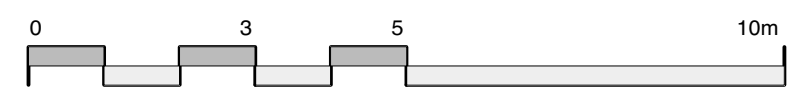

**DRAFT**

Notes:		Northpoint	<p>6 DUMIC PLACE CROMER NSW 2099 PHONE: 9971 4100 FAX: 9971 3100 www.thegardenmakers.com.au</p>	Client: Pennant Hills Public School	Project Name: Pennant Hills Public School Greycliffe Avenue, Pennant Hills, NSW	Drawn to AS1100	Do not Scale	Dimensions in Millimetres		
Rev.	Date	Description		By	File Name: 170921 Pennant Hill PS Concept.vwx	Drawing Name: Concept Plan	Job No: PHPS01	Sheet No: 2 of 3	Drawn By: SK	Checked By: FT
						Scale: 1:200@A3	Sheet: A3	Plot Date: 27/10/17	Check Date: 27/10/17	Approve Date: 27/10/17
						Dwg No: CP01		Revision:		Copyright ©

